

USCA Database Proposal Information

By Vadim Plotsker, USCA President & Heidi Theis, USCA National Breed Warden

Vadim has recently received news that the SV board has voted to recognize our pedigrees and studbook of German Shepherd Dogs that are bred in accordance with WUSV breed harmonization. At this time, we need to upgrade our database and studbook.

Heidi has been in discussion with Chris Mandela of www.GSDeventsonline.com about the use of her already established database for USCA's use. For those of you who do not know about Chris and her site, she currently has on-line entries for USCA trials, shows, breed surveys and many clubs are using her services at a discounted rate negotiated by Heidi for USCA clubs over GSDCA or Canadian clubs. Her system is completely interactive and already has a lot of content. Per Chris, she has 41,509 dogs, results for 275 shows from 2000-2020, results for 775 trials from 2015-202, and results from 56 breed surveys from 2017-2020.

Over the past several months, Chris has created a pedigree template, a breed survey template, as well as having edited her current show cards, show catalogs, trial scoresheets, etc., based on judge and user input. She is easy to work with and she is highly motivated. She was hired for and processed the entries for our 2019 USCA Sieger Show and Nationals. It is so simple to use and such a time saver that she was also hired to process 2020 National Show and Nationals before they were cancelled for covid. It is the automated system USCA has desperately needed.

Chris has created a schematic that any programmer would understand on how her system works if anything were to ever happen to her. She will provide this document to USCA and will designate an individual she trusts to release her username/password to USCA in the event of her untimely death, so USCA is not left without a database.

For comparison for fees, for our national events, if she processes them separately from her proposed fees, they run approximately \$4,000/year. She is including processing these national events in her fee structure. Her fee structure is simple at a flat monthly rate and she is willing to re-negotiate a possibly lower rate with USCA, if/when Vadim introduces other WUSV country users to her system. For her system, she would provide the following to USCA for a flat monthly rate of \$650, which is already very discounted.

1. Online USCA Pedigree Generation/Printing
2. Online USCA Breed Survey Generation/Printing
3. Online litter registration form
4. Discount for use of online entry forms & related document generation for USCA clubs
5. Include link from www.gsdeventsonline.com directly to USCA website Members Only Login
6. Provide a series of USCA Only website pages that tie directly into information contained in GSD Events Online and information collected by USCA. Information can be like content provided in SV-Doxs, the SV database
7. Variety of statistics
8. Provide USCA free use of online entry forms for all National events

USCA Registration proposed fee schedule

Bescheinigung/Deckbescheinigung from SV - \$100 (same)

A stamp - \$100 (same)

A stamp with LUW - \$115 (same)

A stamp elbows - \$70 (same)

OCD - \$58 (same)

A stamp protest - \$100 (same)

Individual dog registration (import or AKC registered dog) – \$35 (same) – **proposing free individual dog registration for first year to generate interest in the newly updated pedigree service.**

Dual USCA/SV registration – \$104

Litter registration – \$20 + \$5/puppy (same) – **proposing free litter registrations for qualifying litters, for the first year to generate interest for breeders to use the service. This would be for qualifying litters only, where all USCA breeding regulations have been followed, as set forth in our breeding regulations.**

Dual USCA/SV registration – \$52/puppy (same)

Export Pedigree – \$75

SV breed survey (new or lifetime) – \$100 (same)

USCA breed survey – \$25 (same)

SV DNA - \$175 (same)

USCA DNA – Heidi to research

Replacement dual USCA/SV pedigree – \$71.50 (same)

Replacement USCA pedigree – \$15

Replacement USCA breed survey – \$15

SV or USCA Character Assessment Test fee – \$75

SV or USCA Character Assessment Test penalty fee for dogs over 13 months – \$175

Kennel Registration fee – \$30 – **Proposing free kennel registrations for this first year to generate interest**

USCA member Database yearly membership login: \$75/year – **proposing free for all USCA members for first year**

Non-USCA member database yearly membership login: \$225/year (encourages them to join USCA)

USCA Integration with GSD Events Online Database

Outline for an ongoing partnership with the USCA and Christine Mandela and her database GSD Events Online. The following would be provided to USCA for a flat fee of \$650 per month.

1. Online USCA Pedigree Generation/Printing
 - a. Includes saving all entered information in separate file
 - b. Admin screen for office personnel to use to generate/manage pedigrees
 - c. Pulls available information from database with form to complete information
 - d. Includes barcode for microchip number
 - e. Linebreeding code being finished
 - f. Can be linked into a Litter registration system to get # in Litter and Littermate information in the future
2. Online USCA Breed Survey Generation/Printing
 - a. Includes saving all entered information in separate file
 - b. Admin screen for office personnel to use to generate/manage pedigrees
 - c. Pulls available information from database with form to complete information
 - d. Includes barcode for microchip number
3. Online litter registration form
 - a. Creation of online litter registration form
 - b. Auto fills available existing information from database
 - c. Includes saving all entered information in separate file
 - d. Admin screen for office personnel to manage information
 - e. Generates litter registration document to save as .pdf or print
 - f. Can email document to litter owners
4. Discount for use of online entry forms & related document generation for USCA clubs
5. Include link from GSD Events Online (www.gsdeventsonline.com) directly to USCA website Members Only Login
6. Provide a series of USCA Only website pages that tie directly into information contained in GSD Events Online and information collected by USCA. Information can be similar to content provided in SV-Doxs
 - a. Links to pages can only be accessed from USCA Members Only section
7. USCA Only pages can start with but are not limited to:
 - a. Online results for Conformation Shows
 - i. Includes table to find & select an event
 - ii. Same format as results displayed for 2019 USCA Sieger Show
 - iii. Include dogs for all classes including Puppy classes
 - iv. Include all dogs entered in catalog even those not presented in the ring
 - v. Include additional information such as height & chest measurements and dental notation information when available.
 - vi. By including all dogs provides way to generate accurate statistics
 - b. Online results for Trials
 - i. Includes table to find & select an event
 - ii. Consistent format
 - iii. Include sex of entered dogs so that awards for Males & Females could be awarded
 - c. Online results for Breed Surveys
 - i. Includes table to find & select an event
 - d. GSD Events online would do all data entry with results provided by USCA
 - e. Bloodlines page
 - f. Litter Information

- i. Shows number in litter, sire, dam and track information going forward on litter mates such as:
 - 1. Registration #'s, microchip, hip/elbow ratings, show ratings etc.
- ii. Off shoot would be page of breeding information for sires and dams to show number of litters

8. Variety of statistics

- a. Implement points for conformation show placements with recognition at end of year for those with highest points
- b. For conformation shows:
 - i. Total entries by region
 - ii. Total entries by class
 - iii. Total entries by placement
- c. For Trials
 - i. Total entries by region
 - ii. Total entries by title
 - iii. Total entries by title by placement
 - iv. Number of trials held by judge
 - v. Number of entries by judge
- d. Other stats required by USCA Office

9. Provide USCA free use of online entry forms for all National events

- a. Includes show cards, catalog pages, trial forms and any other event paperwork

Transfer of Access to Online Web hosting for GSD Events Online

This document provides that should Christine Mandela pass away or be unable to physically fulfill her duties at providing database support and IT consulting to the United Schutzhund Clubs of America (USCA), the following is agreed to:

- USCA will be provided the username and password to Christine Mandela's web hosting account at www.inmotionhosting.com. This will provide access to all code and database information used not only for the USCA but for the website www.gsdeventsonline.com.
- USCA will be granted not only access/ownership to all content, but also the domain www.gsdeventsonline.com
- The following persons will have a copy of this authorization document and also the username and password to the account.
 - Gayle Kirkwood – 282 Shephard Road, Gibsonia PA 15044 gckirkwood@aol.com (412) 480-7307
 - Debbie Rich – 4111 Pershing Ave, Cleveland OH 44134 (440) 887-1880
- Information will be provided to the Office of United Schutzhund Clubs of America
 - www.germanshepherddog.com
 - 19 Fox Valley Ctr, Arnold MO 63010 (314) 200-3193

Signature

Date

USCA Custom Main Page Generator by GSD Events Online

Flowchart of Programs & Data Tables Used

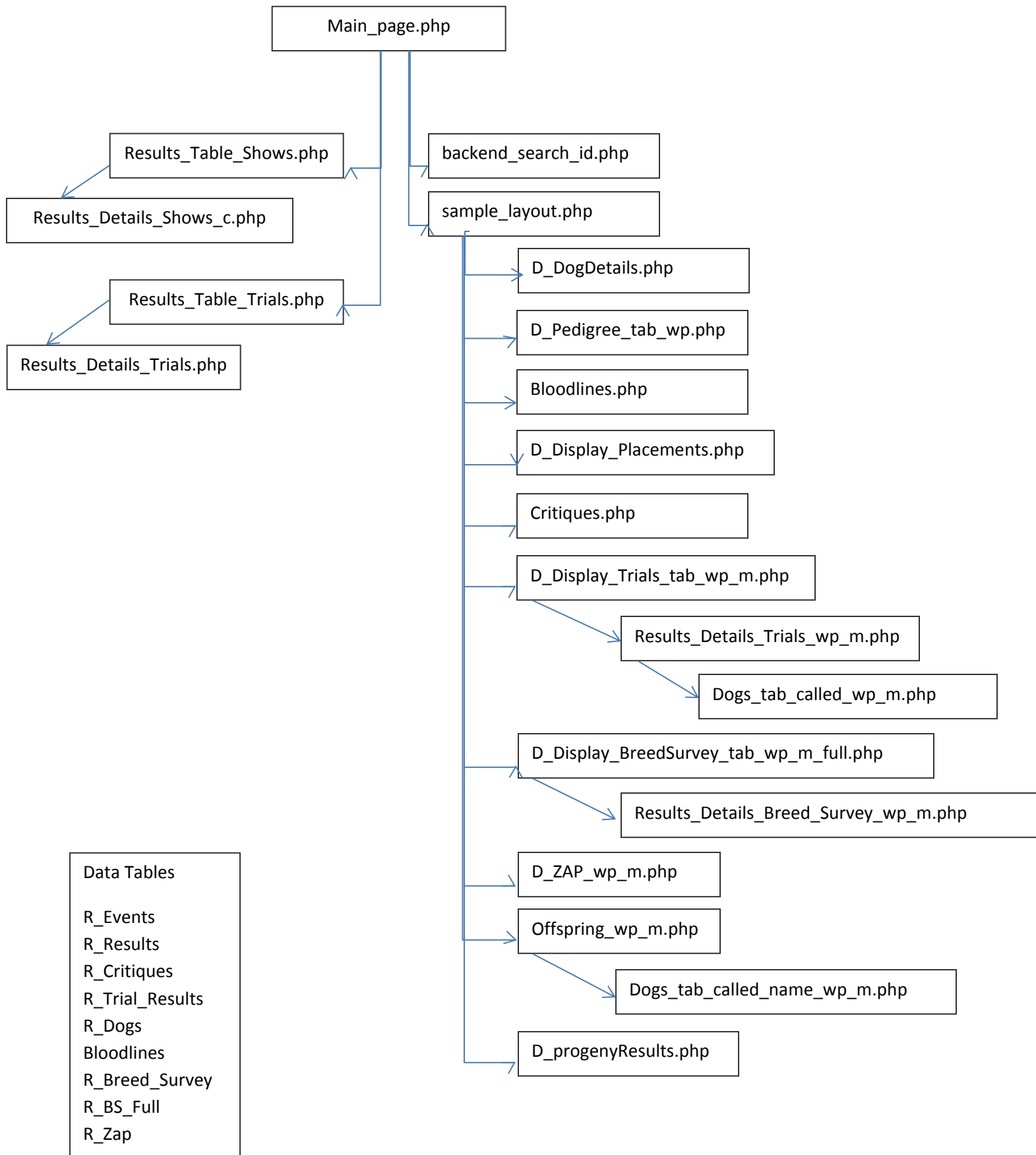

USCA Online Breed Survey Generator by GSD Events Online

Flowchart of Programs & Data Tables Used

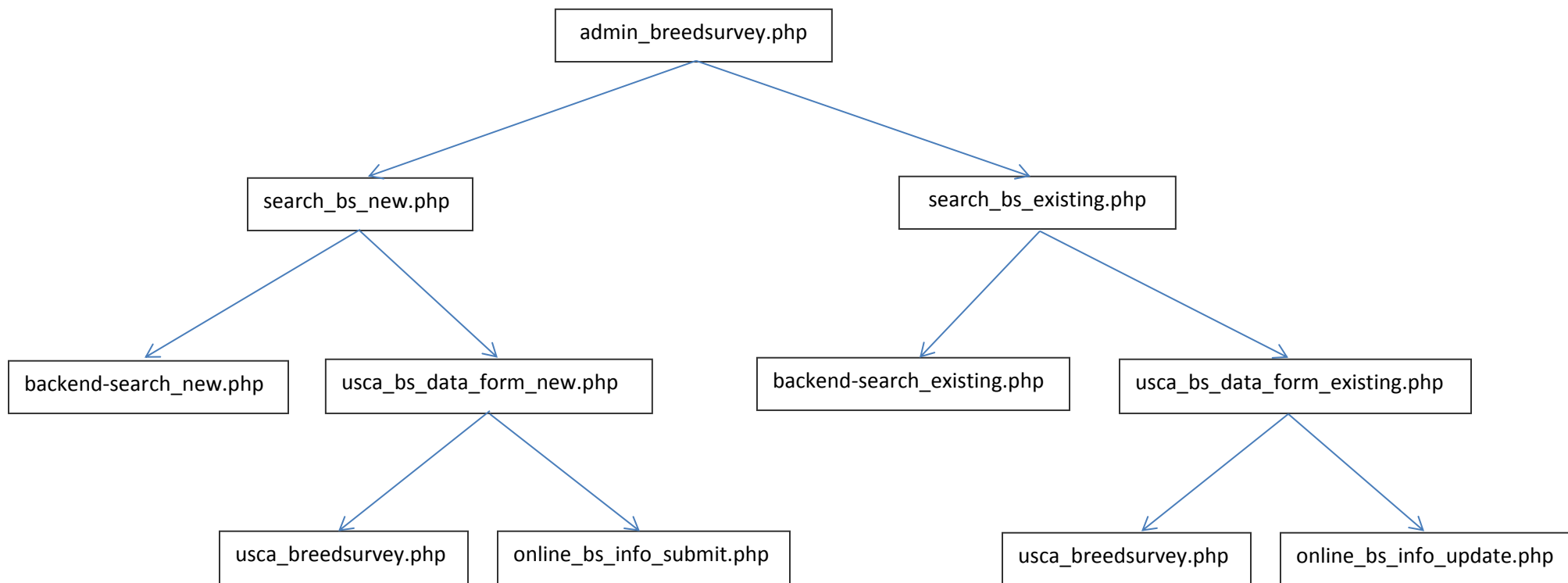

Data Tables

R_Dogs
states
countries_id
hip_ratings
elbow_ratings
kkclass
kk_period_ped
USCA_Breed_Survey_Info

USCA Online Pedigree Generator by GSD Events Online

Flowchart of Programs & Data Tables Used

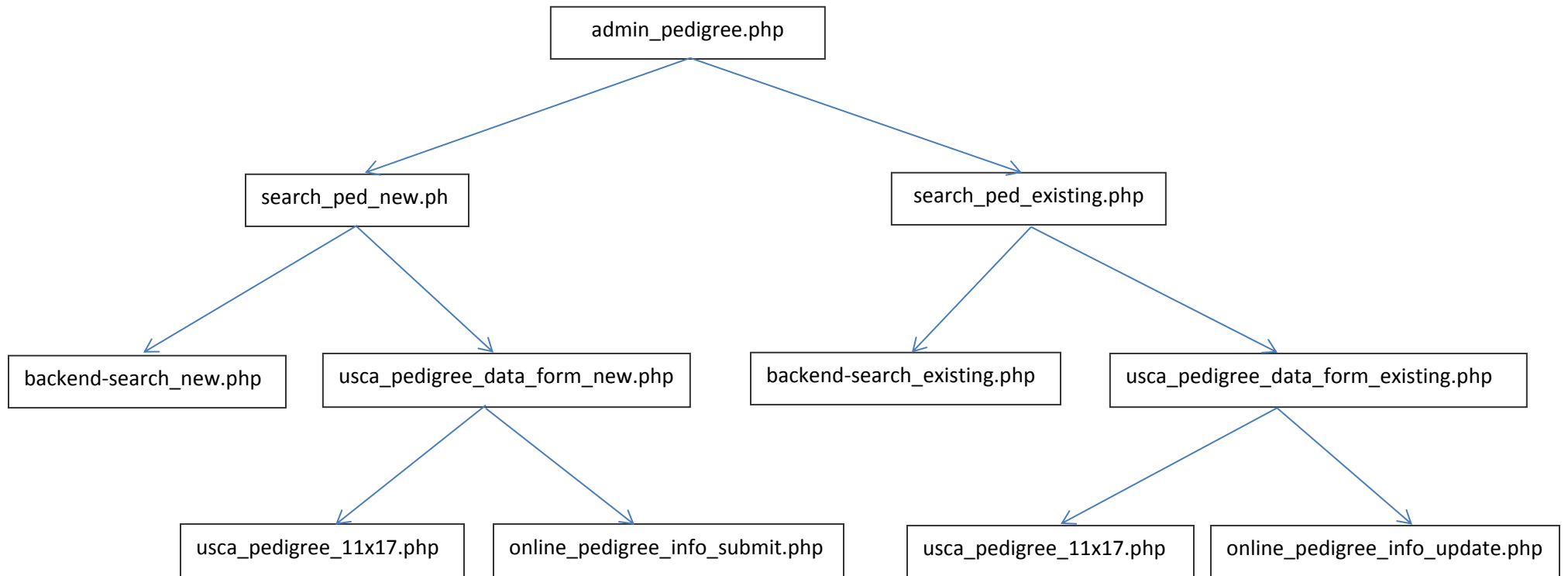

Data Tables

R_Dogs
states
countries_id
hip_ratings
elbow_ratings
kkclass
kk_period_ped
USCA_Pedigree_Info

2020 Southwest Regional IGP Championship

Judge: Heidi Theis, Haruo Masuda

[Return to Event Table to Select Another Event](#)

Total # of Entries - 32

IGP3 (23 entries)

| Dog | Breed | Handler | A | B | C | Total | TSB | Note |
|----------------------------|------------------|-------------------|----|----|----|-------|-----|------|
| L'Guapo De Loucyn | Belgian Shepherd | Oscar Mora | 97 | 94 | 96 | 287 | | V |
| Sky von Danubius | German Shepherd | Nelli Racsko | 98 | 93 | 90 | 281 | | SG |
| Ursa de Lupus Saevus | German Shepherd | Richard Rosen | 97 | 91 | 91 | 279 | | SG |
| A Etcher de la Traviesa | Belgian Malinois | Steve Garvin | 93 | 88 | 92 | 273 | | SG |
| Glenn von der Seilschaft | German Shepherd | Avi Cohen | 86 | 90 | 94 | 270 | | SG |
| Hero von der Bosen Homle | German Shepherd | Rachelle McKinley | 90 | 87 | 92 | 269 | | G |
| Falco vom Haus Courtland | German Shepherd | Ted Bellmyer | 90 | 93 | 86 | 269 | | G |
| Mitch von den Wanaer Höhen | German Shepherd | Joe Feng | 95 | 83 | 90 | 268 | | G |
| Easton von den Kraften | German Shepherd | Ron Grace | 96 | 81 | 91 | 268 | | G |
| Force vom Quellwasser | German Shepherd | David Greene | 95 | 76 | 97 | 268 | | G |
| Renzo von Danubius | German Shepherd | Lazlo Brasko | 91 | 90 | 86 | 267 | | G |
| Tonka de Lupus Saevus | German Shepherd | Erik Freitag | 94 | 78 | 92 | 264 | | G |
| Nanno du Triangle Magique | German Shepherd | Jason Yan | 71 | 92 | 92 | 255 | | G |
| Alpha vom Haus Denfors K9 | German Shepherd | Rossi Dengler | 85 | 85 | 83 | 253 | | G |
| Ecsepusztai Ithor | German Shepherd | Cynthia Brockway | 90 | 80 | 77 | 247 | | G |
| Izen von Taylorhof | German Shepherd | Kathy Corcoran | 72 | 78 | 86 | 236 | | G |
| Caleb Des Nouvelle Lune | Belgian Malinois | Lise Strum | 35 | 82 | 94 | 211 | | M |
| Luca vom Thrudvangar | Rottweiler | Christian Gomez | 6 | 87 | 93 | 186 | | M |
| Trotrosguard Alfie | German Shepherd | Thom Payne | 94 | 77 | | -- | | Term |

Basic Info •

Sky von Danubius

Pedigree •

Bloodline •

Offspring •

Show Results •

Critiques •

Trial Results •

Breed Survey •

Character •

Assessment •

Progeny Results •

| Dog | Sex | DOB | Titles | Hips | Elbows | |
|---------------------------|-------------------------------|---------------|-------------|---------------|-------------|---------|
| V Sky von Danubius | Male | Dec-25-2015 | IPO3,IGP3 | OFA Good | a normal | |
| Tattoo | Microchip | Country | | | | |
| 985112007595054 | | United States | | | | |
| AKC Reg | SV Reg | CKC Reg | USCA Reg | FCI Reg | | |
| DN44797301 | | | A02490 | | | |
| Color | Coat Type | LSH Carrier | Size | | | |
| gray | Stock | | 66.3 | | | |
| Breed Survey | Year | Class | Date | Country | Kormeister | |
| USCA | 2020-2021 | Kkl | Jan-25-2019 | United States | Heidi Theis | |
| Sire | Titles | AKC Reg | SV Reg | CKC Reg | FCI Reg | Country |
| V Arachis Lexi | SchH3,IPO3,VPG3,FH1DN15783301 | | | | | |
| Hips | Elbows | | | | | |
| OFA Good | OFA Normal | | | | | |
| Breed Survey | Year | Class | Date | Country | Kormeister | |
| | | Kkl1 | | | | |
| Dam | Titles | AKC Reg | SV Reg | CKC Reg | FCI Reg | Country |
| V Demi von der Belferlein | IPO3 | DN35911601 | SZ 2283853 | | | Germany |
| Hips | Elbows | | | | | |
| OFA Good | OFA Normal | | | | | |
| Breed Survey | Year | Class | Date | Country | Kormeister | |
| | | | | | | |

Ownership History

Updating Registration or Transfer of Ownership:

To update titles, breed surveys, hip evaluations, conformation or SchH titles, etc. Send this original USCA Registration Certificate along with proof of new titles (copy of scorebook, breed survey, show rating) to the USCA Office.

To transfer ownership send this completed original USCA Registration Certificate and the current fee to the USA Office.

Please update the following: _____

A. This section must be completed and signed by the former owner(s) named on the front of this certificate.

Date of transfer: ____/____/____

Name of new owner: _____ Co-owner: _____

I (we) certify that ownership of this dog was transfered to the above new owner(s).

Name: _____ Name: _____
Former Owner Signature Former Owner Signature

B. This section must be completed and signed by the new owner(s) named above on this certificate.

Name of new owner: _____ Co-owner: _____

Address: _____ Address: _____

City: _____ State _____ Zip _____ City: _____ State _____ Zip _____

Phone: (____) _____ Phone: (____) _____

Email: _____ Email: _____

I/we apply to USCA to have a Registration Certificate for this dog issues in my/our name(s).

Name: _____ Name: _____
New Owner Signature New Co-Owner Signature

Since 1899 the German Shepherd Dog has been bred through selection to what it is today - the most versatile dog worldwide. This popularity has been achieved through this dog's unique capabilities and society's need for all kinds of canine usage. All over the world German Shepherd Dog breeders work through selective breeding programs to accomplish the objective of the standard set by the breed's founders in Germany. Most German Shepherd Dog clubs have adopted this standard and the breeding rules from the German Shepherd Dog Club of Germany (SV), the parent club of the breed.

Since its formation, the United Schutzhund Clubs of America (USCA) has adopted all these rules and calls itself the guardian of the true German Shepherd Dog in the United States of America. USCA is a member of the World Union for German Shepherd Dogs (WUSV) and its members represent the United States every year in the World Championship for German Shepherd Dogs in different countries all over the world. The United Schutzhund Clubs of America is structured throughout regions and local clubs within the United States and offers Working Dog Trials, Conformation Shows and Breed Surveys for its membership. The United Schutzhund clubs of America is strongly devoted to fulfilling the goal of the founders of the breed.

Upon entry into the USCA Breed Registry, the dog's ancestry is confirmed. The Breed Book is the basis for controlling the breeding of German Shepherd Dogs. In order to provide the complete inborn genetic characteristics of all the descendants within the breed, the Breed Book shall list all animals eligible for entry in compliance with the Breeding Rules even if it should later emerge that some of these animals may for certain reasons not be suitable for breeding. Since it is essential for obtaining comprehensive data within the breed on the certificates of authenticity and are only of value as an addition to the AKC registration.

The pedigree remains the property of United Schutzhund Clubs of America.

German Shepherd Dog breeding is working dog breeding and shall always be working dog breeding otherwise it is not a German Shepherd Dog breeding.



USCA Reg #: A 02999

United Schutzhund Clubs of America
19 Fox Valley Ctr, Arnold, MO 63010
Phone: (314) 200-3193 Fax: (314) 638-0609 Web Page:
www.germanshepherdclub.com



Every friend of the German Shepherd Dog should join a local USA Club to breed, care for and train his/her dog to its highest level of achievement.

United Schutzhund Clubs of America



Certificate of Pure Breeding

For the German Shepherd Dog: **Freddy von der Piste Trophe**

Sex:
Male

Date of Birth:
November 20, 2016

Microchip/Tattoo:



Titles:

Hip Rating: **a normal**

Elbow Rating: **a normal**

Color and Markings: **Black/Red**

Coat Type: **Stock**

Breeder: **Erich Bosl**

Linebreeding:

Littermates:

Daggi Cuatro Flores (5-) - Dux Cuatro Flores (-5)

Faxo sbA (Isth)/Ferox sbA/Figo sbA/Filko sbA (Isth)/Frodos sbA/Fiby sbA/Filena sbA/Finja SbA

No. in Litter: **9**

Owner(s)

Christine Mandela 7851 Kennard Road Lodi, OH 44254

Date: **Apr-20-2017**

This certificate of pure breeding has been issued by the United Schutzhund Clubs of America. The ancestry information has been checked and the accuracy is confirmed with the Breed Registry of the United Schutzhund Clubs of America.

This certificate is issued with the right to update, correct or revoke by United Schutzhund Clubs of America.

Breed Registry of USCA
St. Louis, Missouri



USA Breed Book #: 33
USA Reg #: A 02999



United Schutzhund
Clubs of America

Issued by: United Schutzhund Clubs of
America (USCA)
Founded 1978

**Issued on: January 09,
2020**

Invalid unless seal
appears above

| I. Parents | II. Grandparents |
|---|--|
| VA Marlo von Baccara IPO3 Kkl Lbz Reg: SZ 288916 Hips: a normal Elbows: a normal Color/Markings: Black/Red SR: VA BSR: Medium size, full-bodied, strong, dry and firm, good proportions, very good expression, very well pigmented, very good character. High, withers, straight, firm back, good length and position of the croup. Very angulated, balanced chest, straight front, slightly weak pasterns. Moves straight, ground covering powerful gait, very effective rear drive with free front reach, secure character, TSB pronounced. WA 16: Very good development. Is shown in very good condition. | V Roy Terrau Lupiae SchH3 Kkl Lbz Reg: SZ 2210787 LOI 06/102229 Hips: Elbows: a normal Color/Markings: Black/Red SR: V BSR: Large, medium size, full-bodied, powerful, strong, expressive head, harmonious lines, correct conformation, pronounced withers, firm, straight back, correctly positioned croup, balanced chest, straight front, very good angulation of fore and hindquarters, spirited, expansive movement in correct balance. Character secure, TSB pronounced, lets out. WA 10: The dog is presented in very good condition. VA Yahimo vom Feuermelder IPO3 Kkl1 Lbz Reg: SZ 2255313 Hips: a normal Elbows: a normal Color/Markings: Black/Red SR: VA BSR: At the upper limit of size standing, medium strong, dry and firm dog with very good proportions. Very good character, strong head and very good expression. High withers, straight, firm back, very good length and position of the croup, very good angulated fore- and hindquarters, balanced chest, straight front. Moves straight shows very powerful, fluid gait. Character secure. TSB pronounced. WA 14: Very good condition. |
| V Cibaly von der Piste Trophe IPO3 Kkl Lbz Reg: SZ 2291376 Hips: a nearly normal Elbows: a normal Color/Markings: Black/Red SR: V BSR: Large, medium strength, very good proportions. High withers, good croup in length and position, very good angulations of fore and hindquarters, balanced chest, correct front. Moves straight shows a very ground covering gait. TSB pronounced. WA 16: Very good condition. | VA Chacco von der Freiheit Westerholt SchH3 Kkl1 Lbz Reg: SZ 2225244 Hips: a normal Elbows: a normal Color/Markings: Black/Red SR: VA BSR: Tall, substantial, expressive overall appearance, praiseworthy pigmentation, praiseworthy proportions, very good head proportions, high withers, harmonious top and bottom line, good length and position of the croup, very good forehand structure. Strongly angulated hindquarters, straight front, balanced chest. Praiseworthy forechest, well balanced ground covering gait. Secure character, TSB pronounced; outs. VA Hilary von der Piste Trophe IPO3 Kkl1 Lbz Reg: SZ 2253922 Hips: a nearly normal Elbows: a normal Color/Markings: Black/Red SR: VA BSR: Large, strong, normal build, high withers, light wavy hair in the croup area, which is correctly positioned, very good angulations of fore and hindquarters, balanced chest, correct front, moves straight, shows a ground covering gait. TSB pronounced. WA 15: Is shown in very good condition. |

| III. Great-Grandparents | IV. Great Great-Grandparents |
|--|---|
| V Zlatko von Arminius Kkl1 2004-2005 SZ 2081743 SchH2 | V Zeppo vom Klebinger Schloß Kkl1 Lbz SZ 2020853 SchH3 VA Zambia von Arminius Kkl1 Lbz SZ 1995120 SchH3 |
| V Remi del Rione Antico Kkl1 Lbz LOI 01/195067 Brev. 1 | V Sultan von der Night Kkl1 POA 183572 SchH3 V Quina dell' Isola di Zeus Kkl1 LOI 99/74718 SchH1 |
| V Joker vom Eichenplatz Kkl1 Lbz SZ 2203726 SchH3 | VA Yukon von der Bastillie Kkl1 Lbz SZ 2157960 SchH3 VA Alisha vom Eichenplatz Kkl1 Lbz SZ 2162911 SchH3 |
| V Amanda am Seeteich Kkl1 Lbz SZ 2165213 SchH2 | V Packo vom Feuermelder Kkl1 2005-2006 SZ 2109496 SchH3 V Waleah am Seeteich Kkl1 2004-2005 SZ 2080753 SchH1 |
| VA Yerom vom Haus Salihin Kkl1 Lbz SZ 2165494 SchH3,IPO3,FH1 | V Mark vom Schwalmbergtal Kkl1 2005-2006 SZ 2099578 SchH3 V Heksa von der Werther-Mühle Kkl1 Lbz SZ 2085157 SchH3 |
| VA Pitty von der Freiheit Kkl1 2008-2009 SZ 2171932 SchH1 | V Solo vom Team Fiemereck Kkl1 Lbz SZ 2125600 LOI 08/50518 SchH3 V Greta von der Freiheit Westerholt Kkl1 SZ 2108008 SchH1 |
| V Nelson vom Frankengold Kkl1 Lbz SZ 2209120 SchH3 | V Valdo von den Hugenotten Kkl1 2008-2009 SZ 2158133 SchH3 V Xoxi vom Frankengold Kkl1 Lbz SZ 2178331 SchH1 |
| V Ronda vom Fichtenschlag Kkl1 Lbz SZ 2206405 SchH2 | V Ray vom Fichtenschlag Kkl1 2007-2008 SZ 2154538 SchH3 V Thora vom Fichtenschlag Kkl1 Lbz SZ 2157843 SchH3 |

Abbreviations:
* = Breed Surveyed
BSR = Breed Survey Report
SR = Show Rating

TSB = Instinctive Behavior, Self Confidence and Ability to Cope with Stress (TSB)

National Events:
USAS = USA Sieger Show
NAC = North American Championships
FHC = FH Championships
GSDC = GSD Nationals Championships
HOT = H.O.T. Tournament
UvS = Universal Sieger/Siegerin
AWDF = American Working Dog Federation Championships

Name of Dog:
Freddy von der Piste Trophe

Registration Numbers:
SZ 2331616

Titles:

Hip Evaluation: (HD)
a normal

Elbow Evaluation: (ED)
a normal

DNA:

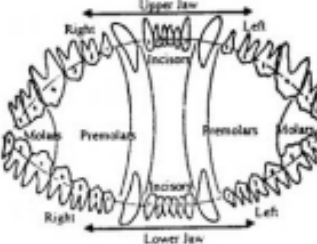
Dental Notation:

Breed Survey:

Conformation Ratings:
VA = Excellent
Select
V = Excellent
SG = Very Good
G = Good
S = Sufficient
M = Insufficient
U = Unsatisfactory

Training Degrees:
BH = Temperament/Obedience Evaluation
FH = Tracking Dog
HGH = Herding Dog
DPO = Police Service Dog
IP1-3 = International Sport Dog
SchH/VPG1-3 = Sport Dog

Color:
rb = red brown
bl = black
br = brown
d = dark
mc = dingy, mixed colors
gr = grey, sable
t = tan
l = light
w = white

Markings:
BM = Body Markings
HM = Head Markings
FM = Face Markings
BR = Breast
M = Muzzle
L = Legs
P = Paws
B = Back
S = Saddle

HD Ratings:
Hip and Elbow ratings from OFA and SV recognized for breeding purposes.

SV Ratings
a normal
a nearly normal
a still permitted

OFA Ratings
OFA excellent
OFA good
OFA fair

ED Ratings:
SV Ratings
a normal
a nearly normal
a still permitted

OFA Ratings
OFA normal
OFA ED grade 1
OFA ED grade2
OFA ED grade 3

* Ratings from FCI Member Organizations are for informational purposes only.

United Schutzhund Clubs of America



Breed Survey Report (attachment to the pedigree)

For the German Shepherd Dog: **Alta-Tollhaus Icon, A 02082 DN37589501**

Period: **2020-2021**

Sex: **Male** Date of Birth: **September 07, 2013** Hip Rating: **OFA Good**
Elbow Rating: **a normal**

Color and Markings: **Black/Red**
Titles: **IGP3**

Microchip/Tattoo:



985112004392104

Breeder: **Julie Richards, , Marshall, MI 49068 United States**

Owner: **Jody Huber, , Pittsburgh, PA 15237 United States**

Assessments on the day of the original survey:

I. Generalities:

| | | | |
|-------------------------|----------|---------------|----------------|
| a) Height at withers: | 65.00 cm | e) Pigment: | good |
| b) Chest Depth: | 29.00 cm | f) Coat: | normal |
| c) Chest circumference: | 78.00 cm | g) Testicles: | well developed |
| d) Weight: | 32.00 kg | | |

II. Evaluation of general condition, size, overall structure, firmness of ligaments, gait, instinctive behaviour, self-confidence and ability to cope with stress.

Large, strong, dry and firm, with good pigmentation, in correct proportions developed male. Masculine head, high withers, straight back, croup is in good position, but should be slightly longer. Balanced chest proportions, straight front, good angulations in front and rear. Straight coming and going, ground covering gait with strong rear thrust and good front reach. Good Character. TSB Pronounced, outs.

III. Temperament, nerves, gun sureness, instinctive behavior, self-confidence and ability to cope with stress:

| | |
|---|-------------------------|
| a) Character/Temperament: | steady |
| b) Alertness/Attentiveness: | present |
| c) Condition of nerves: | steady |
| d) Sureness: | present |
| e) Gun sureness: | present |
| f) Instinctive behavior, self-confidence and ability to cope with stress: | pronounced-does release |

IV. Assessment while standing and while in motion:

| | |
|--|-------------------------|
| a) Secondary Sex Characteristics: | pronounced |
| b) Constitution: | robust |
| c) Expression: | lively |
| d) Structural Characteristics: | normal proportions |
| e) Bones: | strong |
| f) Musculature: | well developed/powerful |
| g) Firmness of front ligaments while standing: | very good |

h) Firmness of rear ligaments while standing: very good
i) Back: firm
j) Tightness of elbows: very good
k) Firmness of pasterns: good
l) Front view: straight
m) Croup: somewhat short
n) Firmness of hocks: good
o) Gait: front/rear correct straight gait
p) Front reach: good
q) Rear drive: effective
r) Nails: dark
s) Feet: front-rear tight
t) Head: very strong
u) Eye color: dark
v) Upper jaw: well developed
w) Lower jaw: powerful
x) Dentition: healthy
y) Dentition faults:

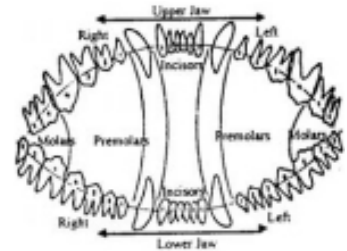

V. Special Attributes/Shortcomings:

VI. Breeding Recommendations: Advice/Warnings:

| | | | | | |
|-------------|--|------------|----------------------|--------------|-------------|
| Club/State: | Keystone-Buckeye Hundesport Klub, LLC/PA/PA | Survey Dt: | June 14, 2019 | Survey Year: | 2019 |
| Körmeister: | Gunter Schwedes | Period: | 2020-2021 | | |

Assessments on the day of the repeat survey:

| | | | | | | | |
|-------------|-------------|--------------|-------------|----------------------|-------------|---------|--------------|
| Height: | 0.00 | Chest Depth: | 0.00 | Chest Circumference: | 0.00 | Weight: | 32.00 |
| Titles: | | | | | | | |
| Club/State | / | Survey Dt: | | | | | |
| Körmeister: | | Period: | | | | | |

Issued by: United Schutzhund Clubs of America (USCA)

Issued on: July 09, 2019
invalid unless seal appears



United Schutzhund Clubs of America
19 Fox Valley Center, Arnold, MO 63010
Phone: (314) 200-3193 Web Page: www.germanshepherddog.com